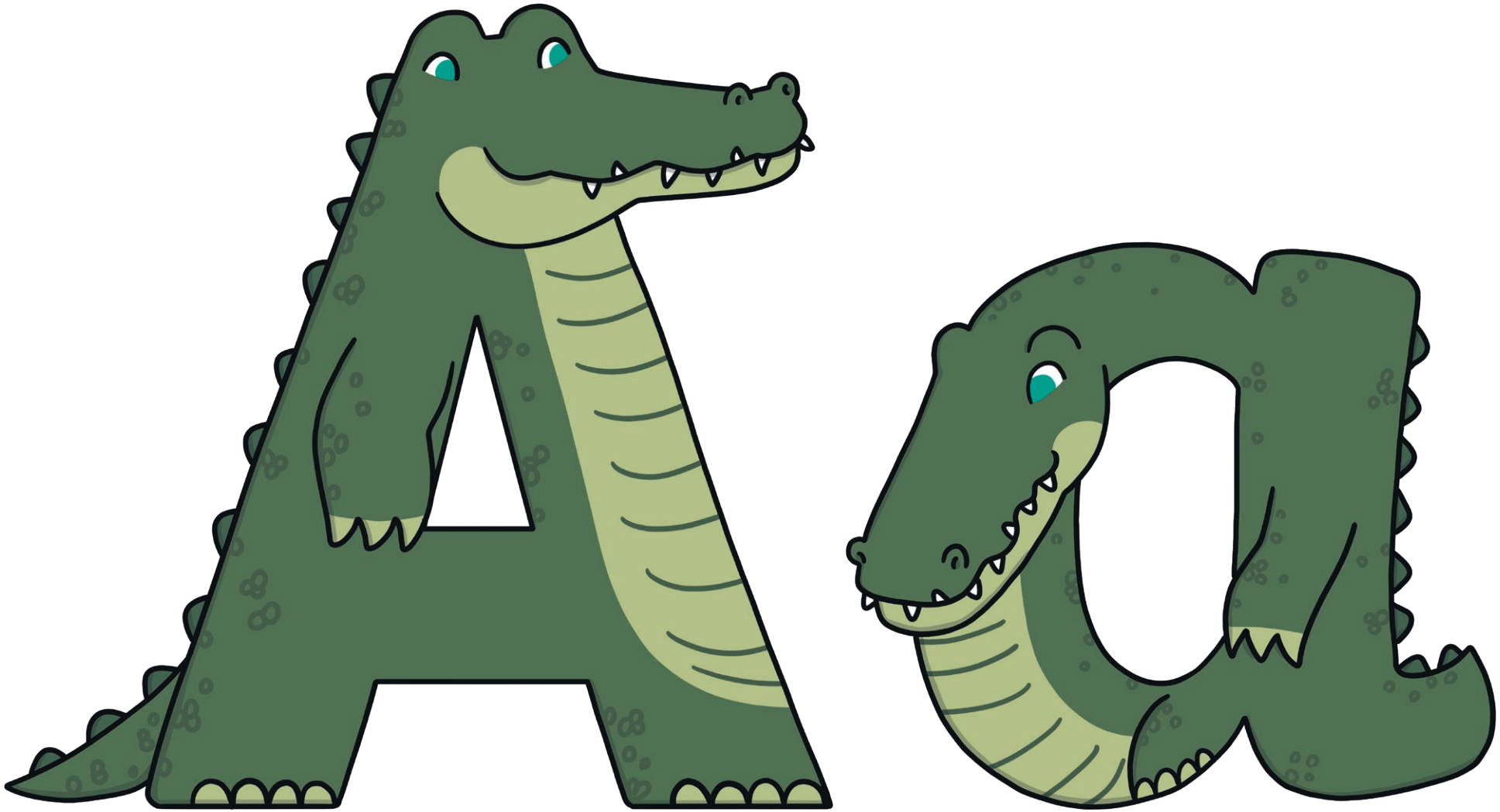
A
a

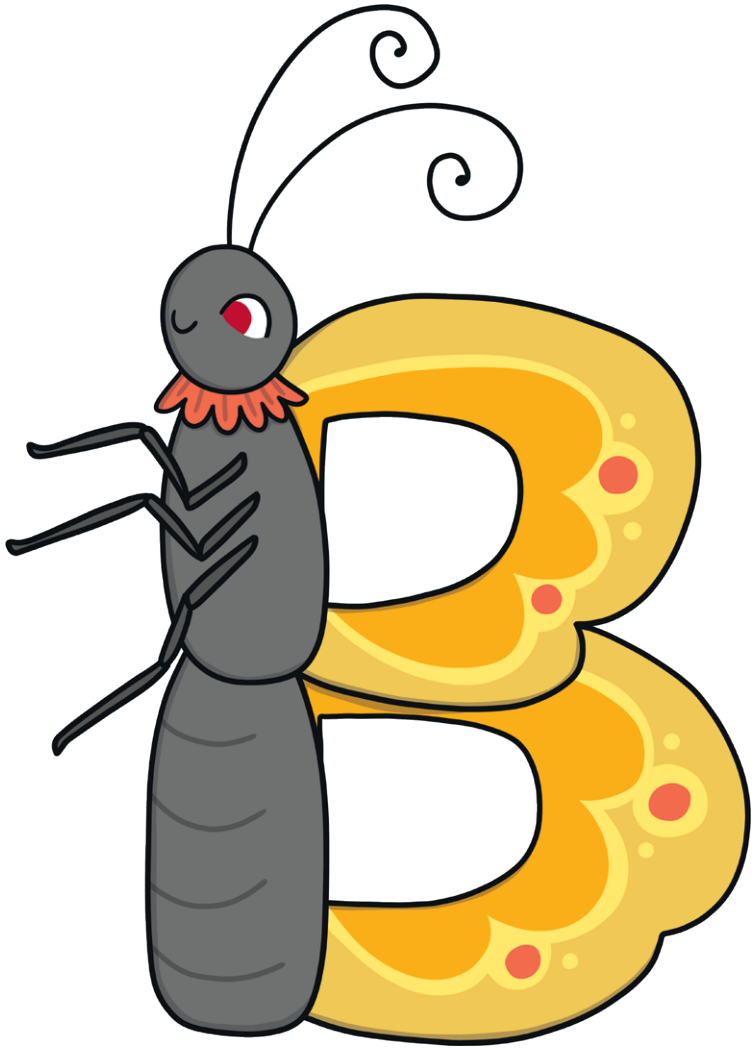

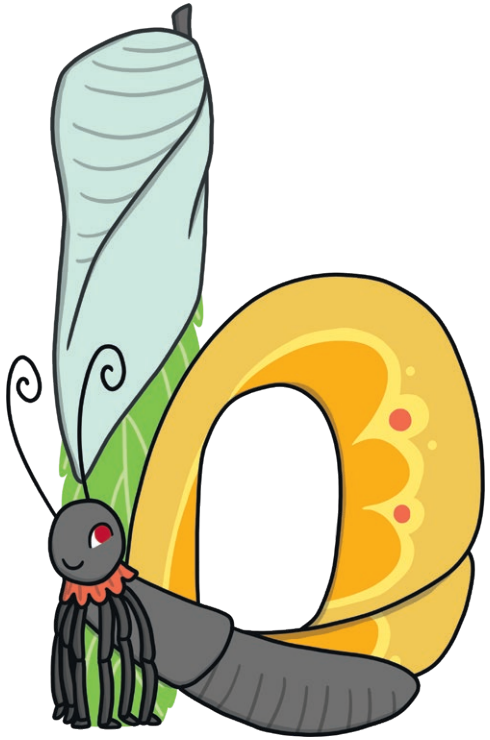

twinkl

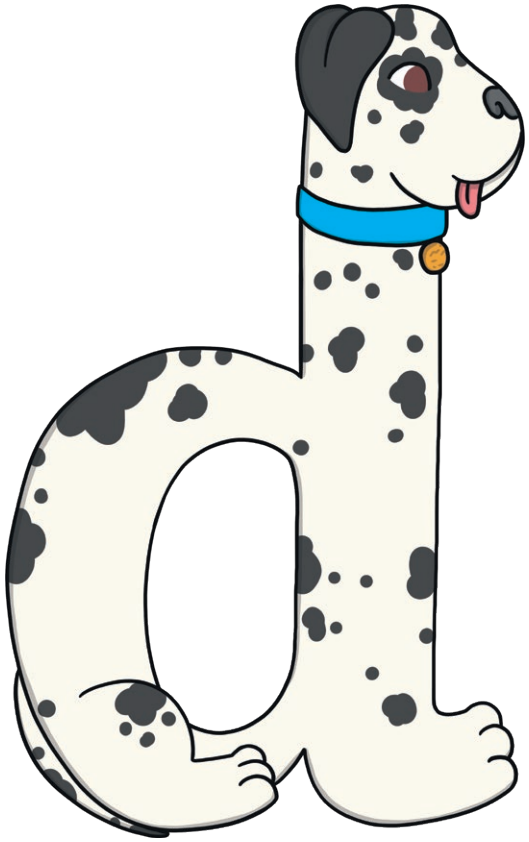

twinkl

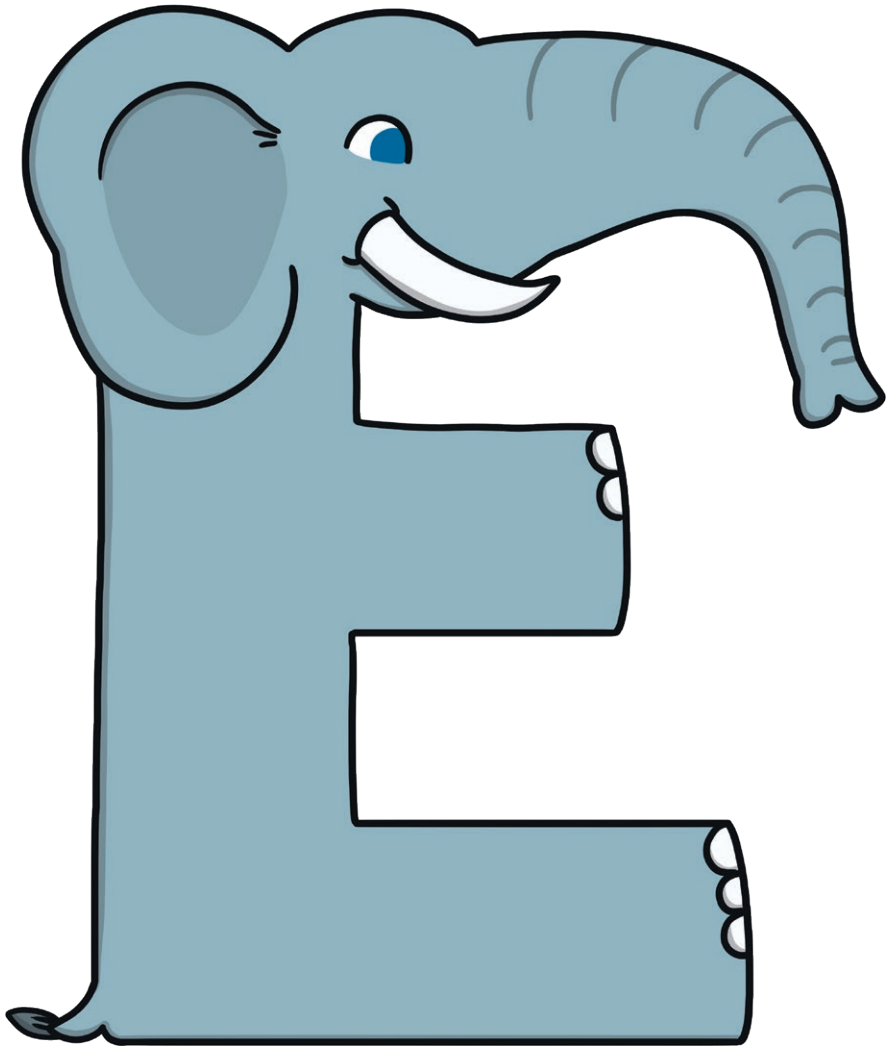

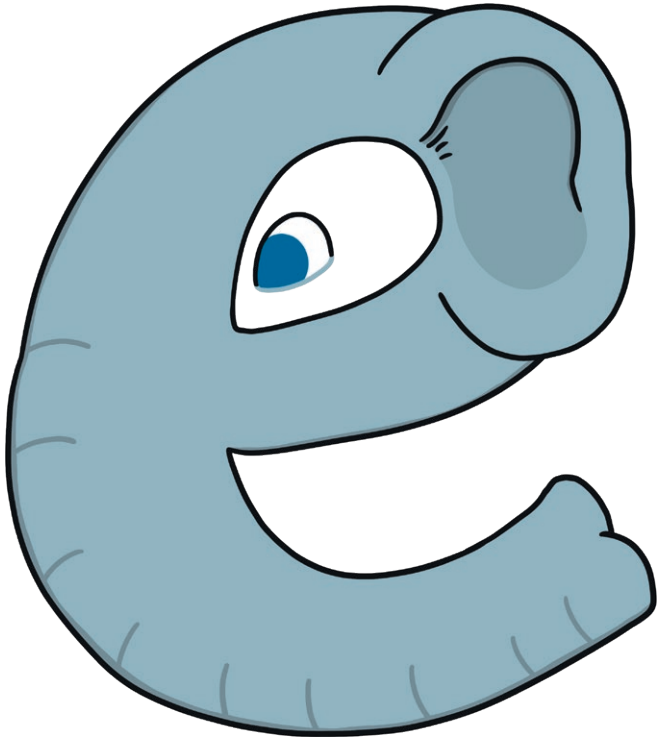

twinkl

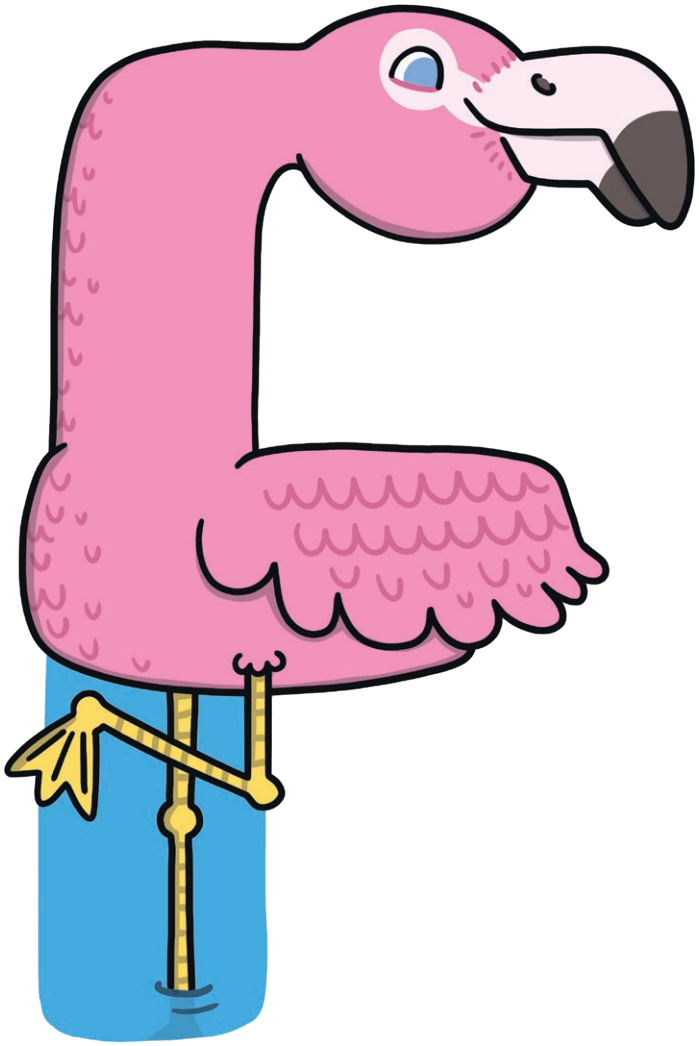

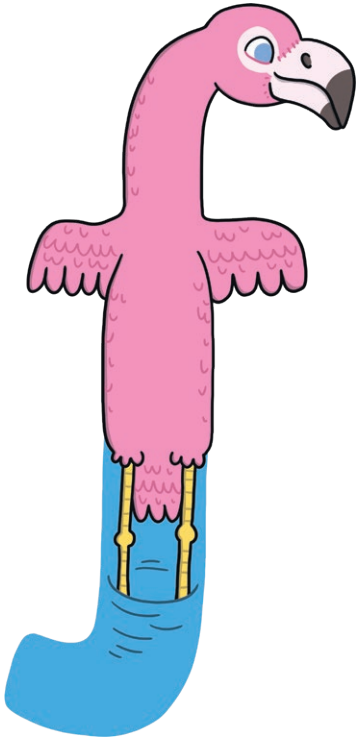

twinkl

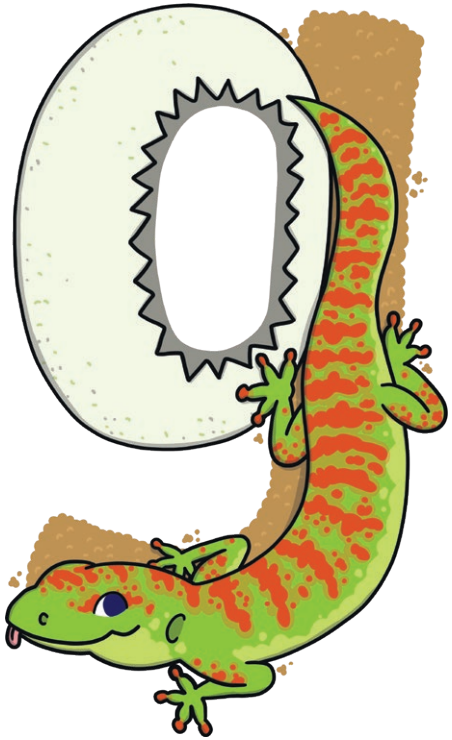

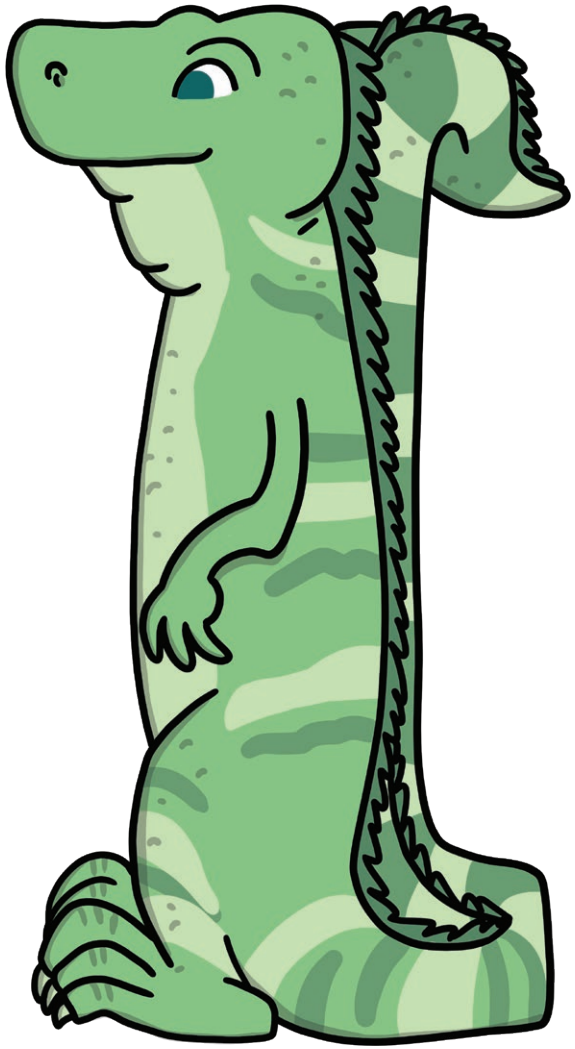

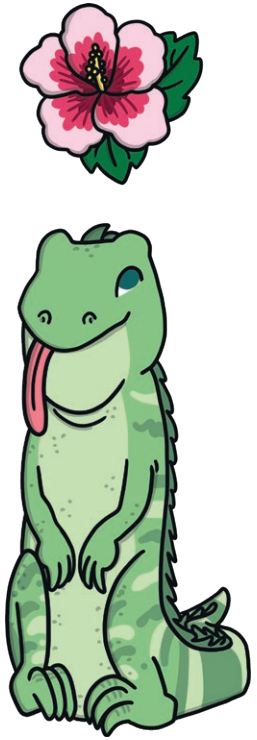

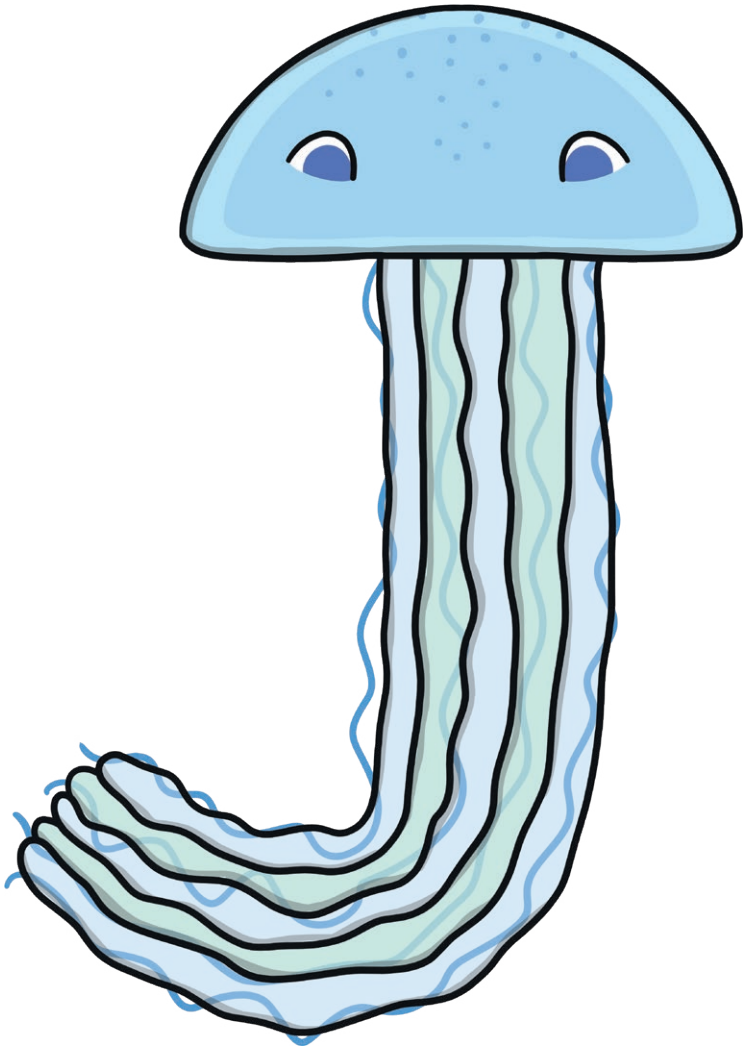

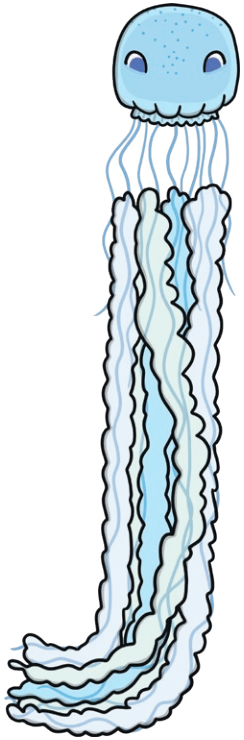

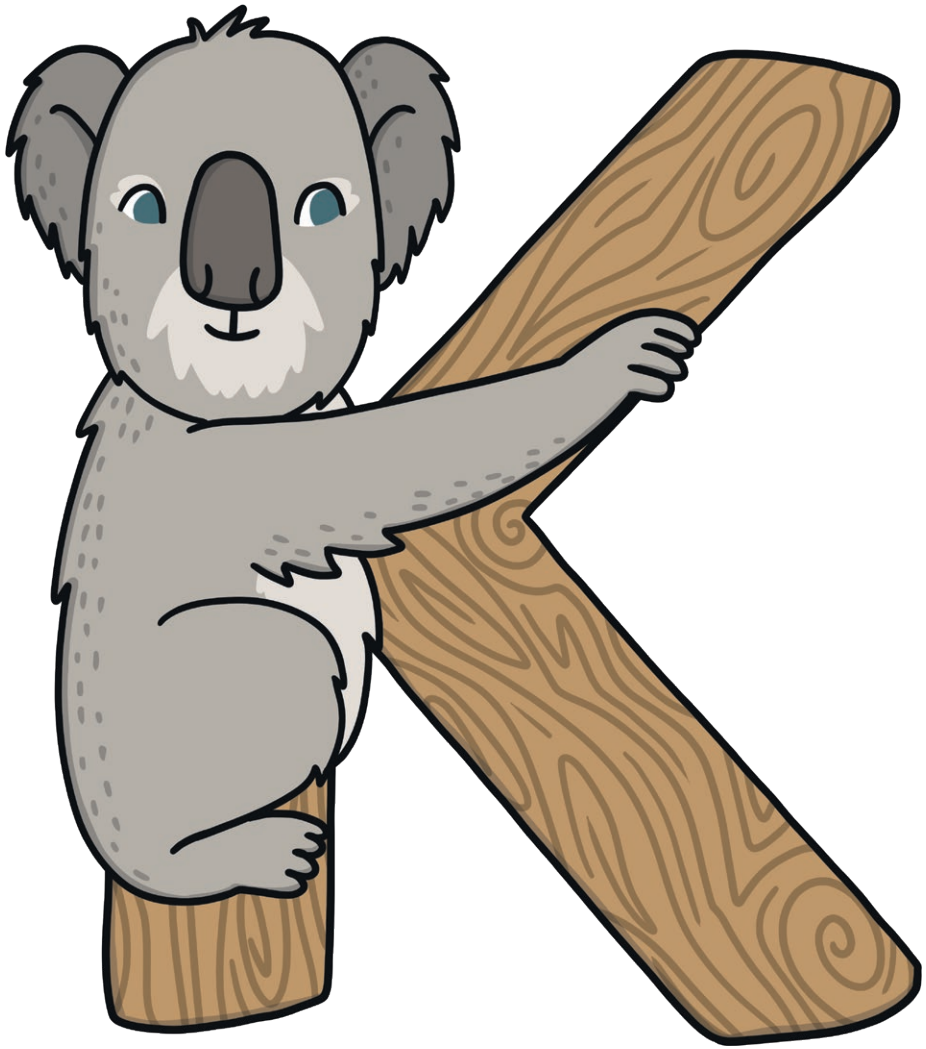

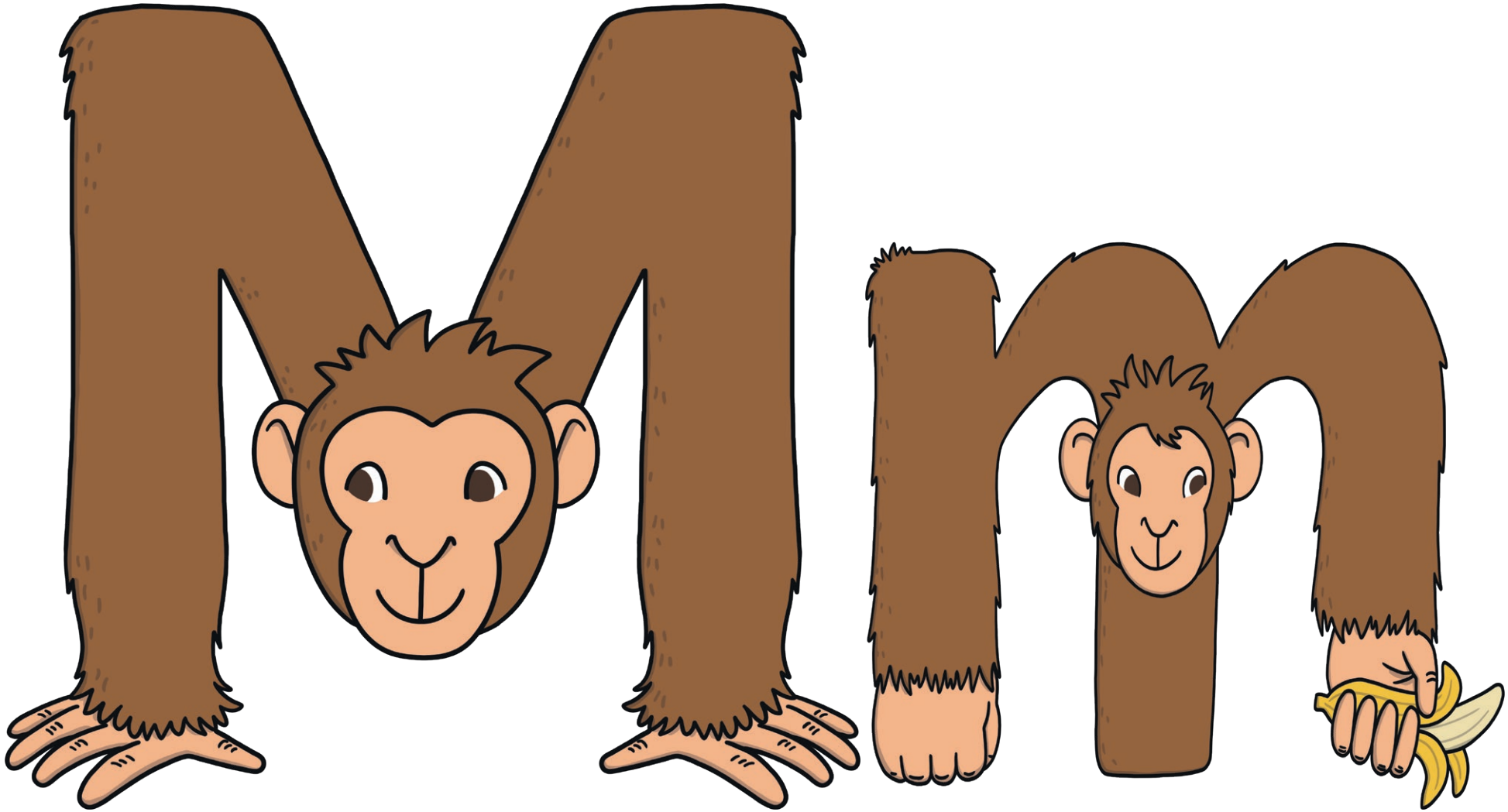
Mm

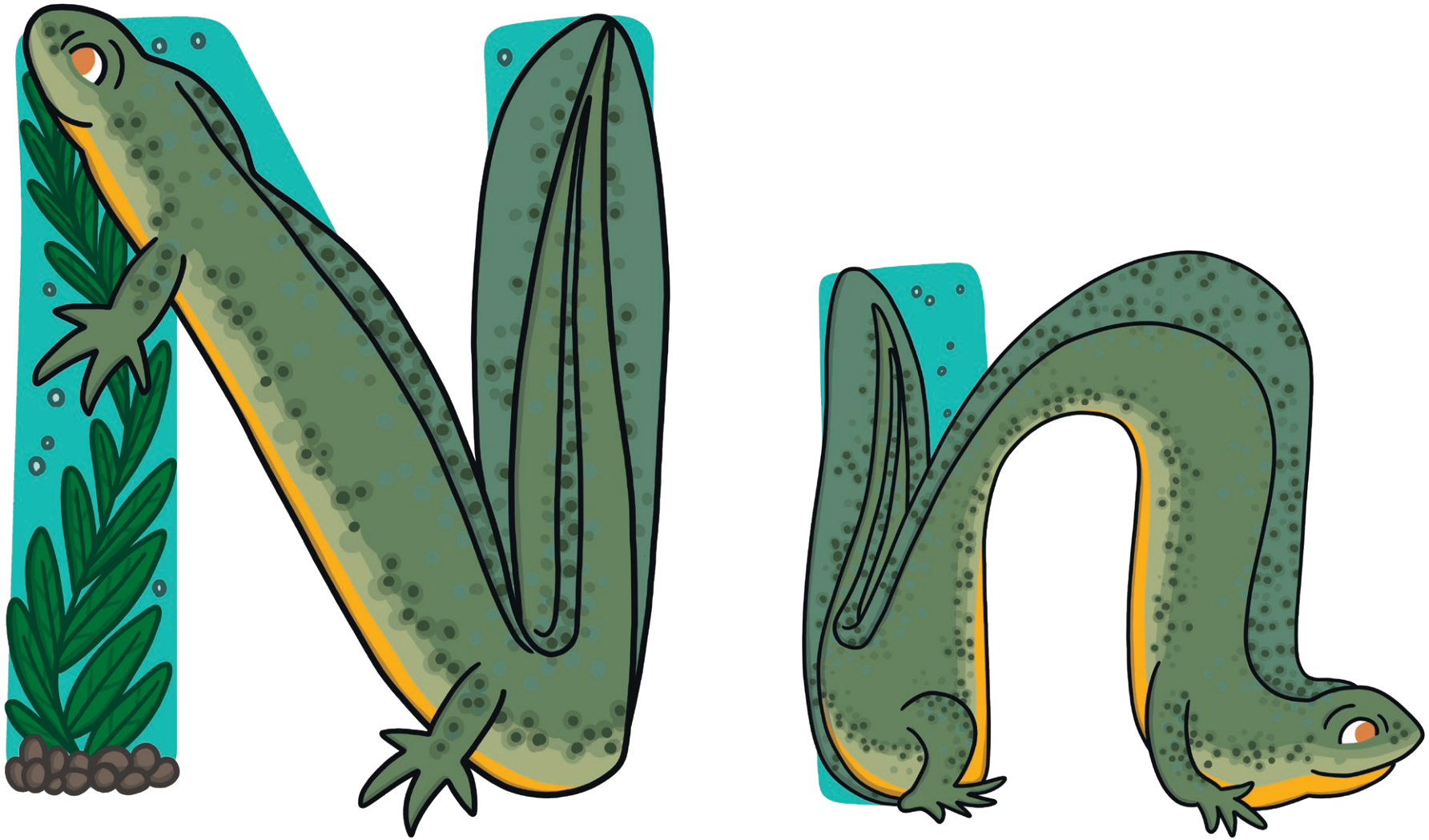

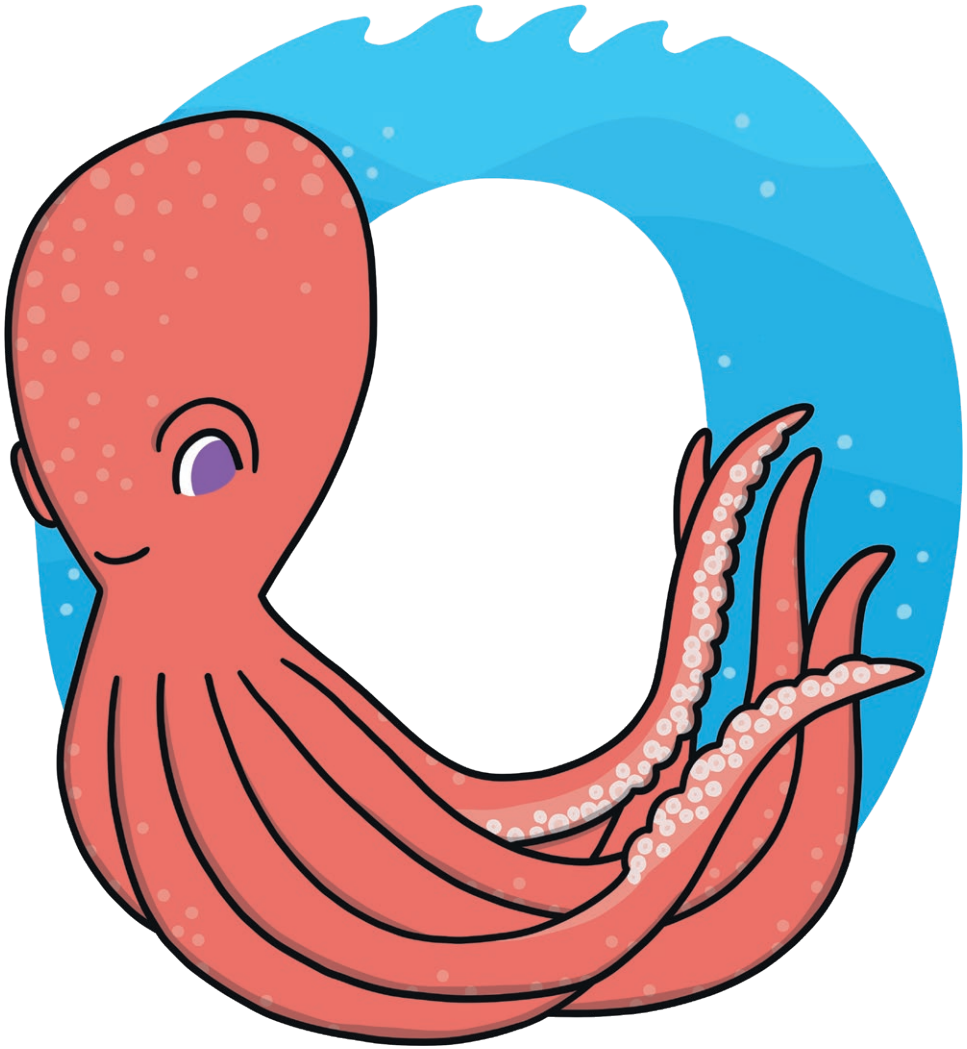

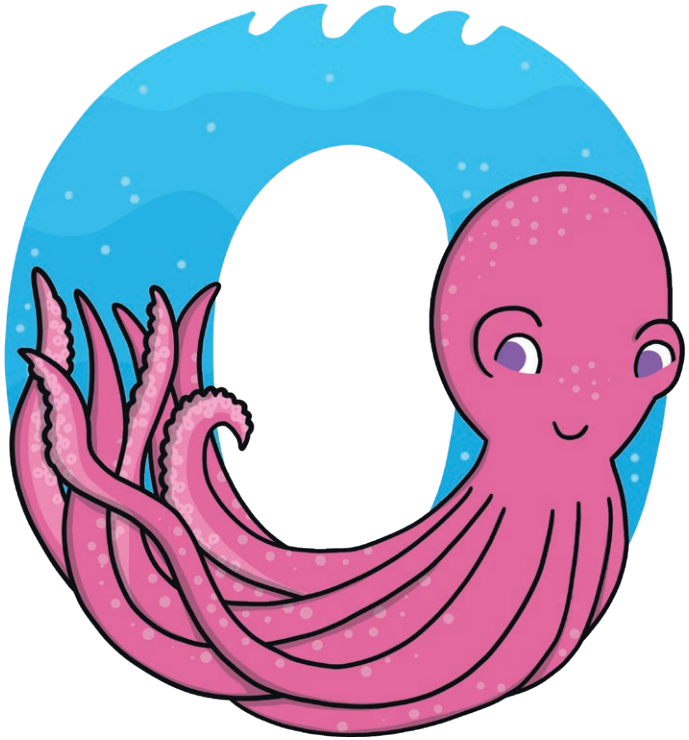

twinkl

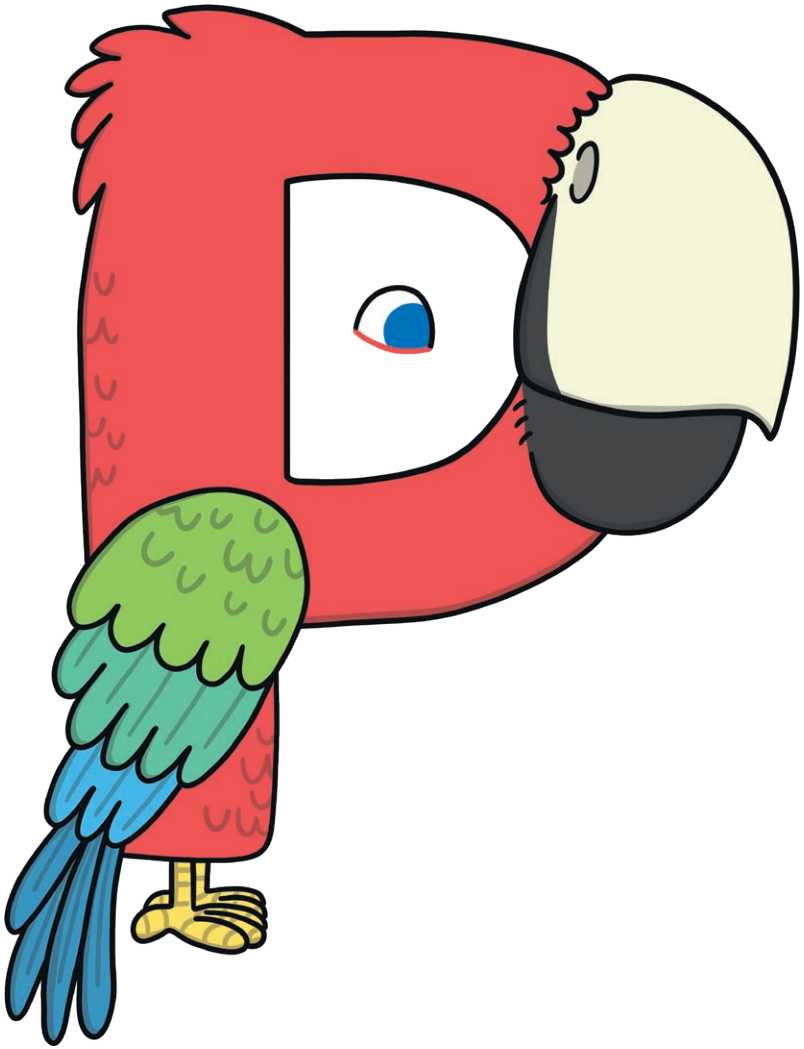

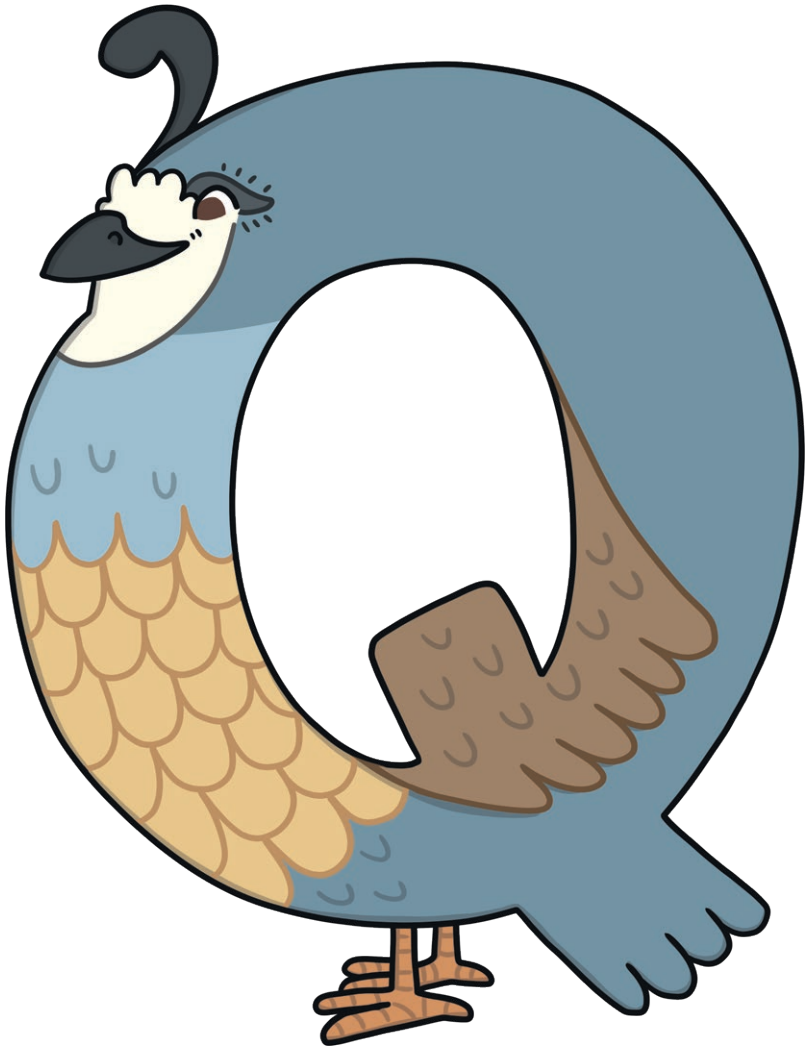

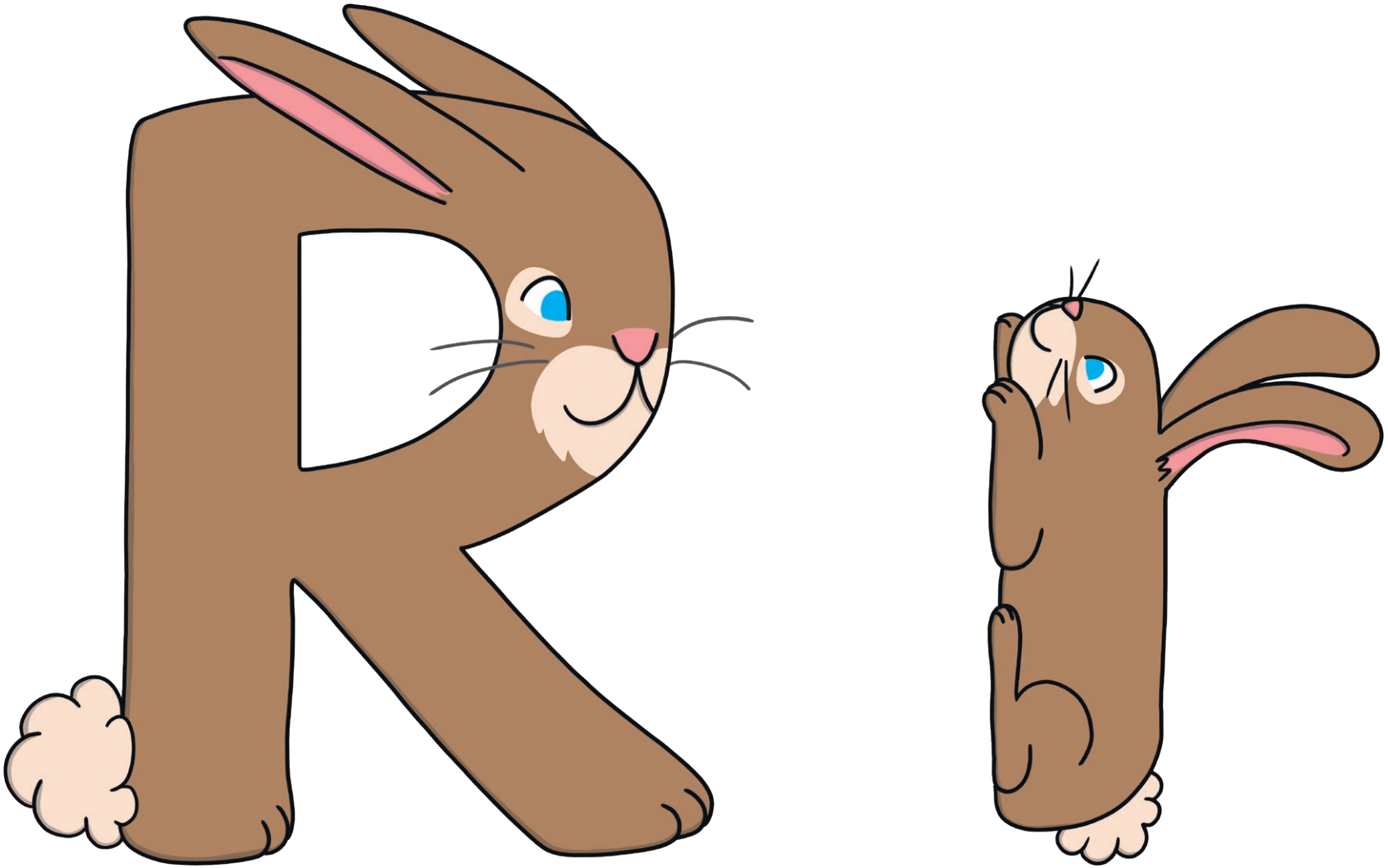

twinkl

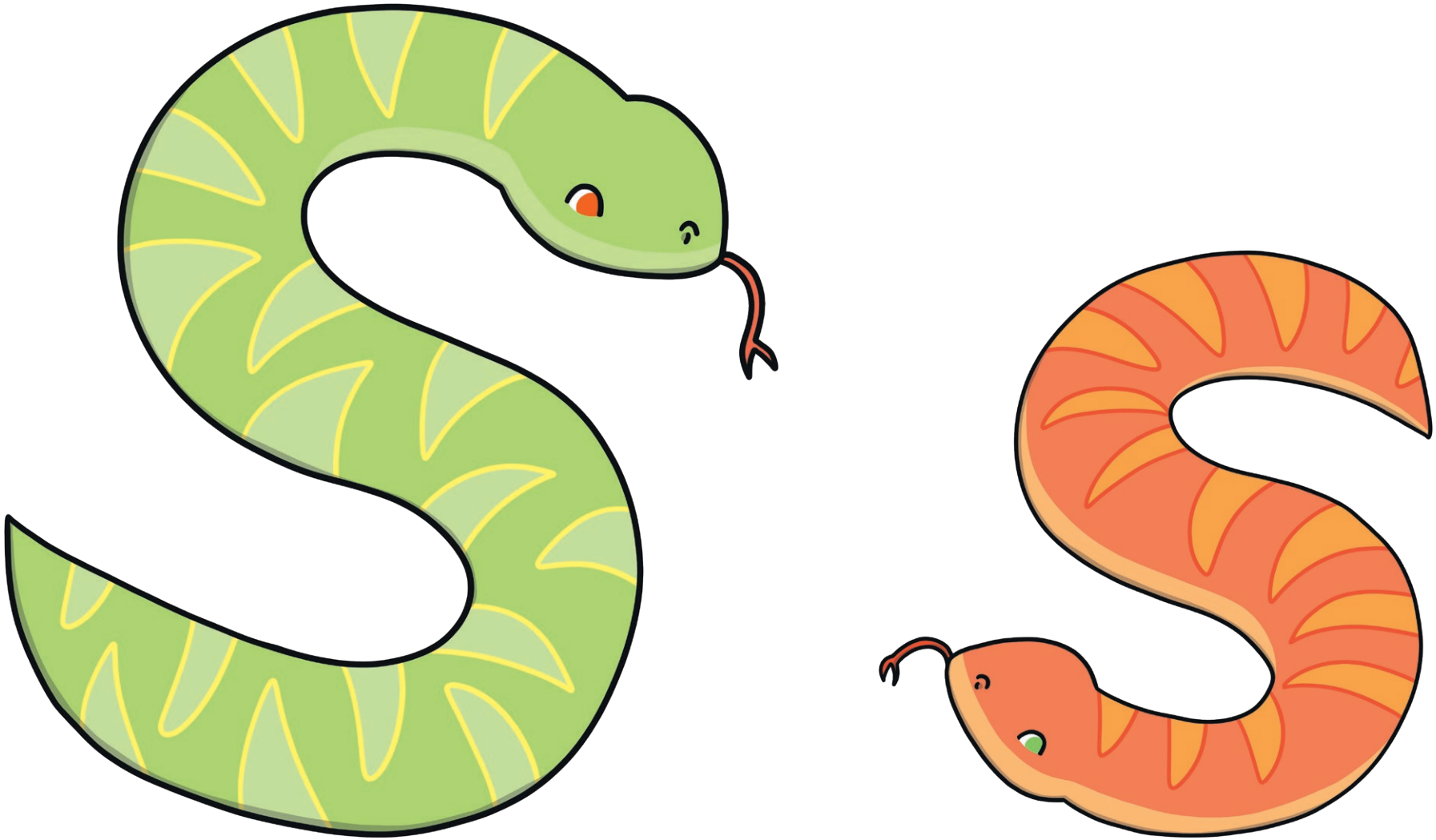

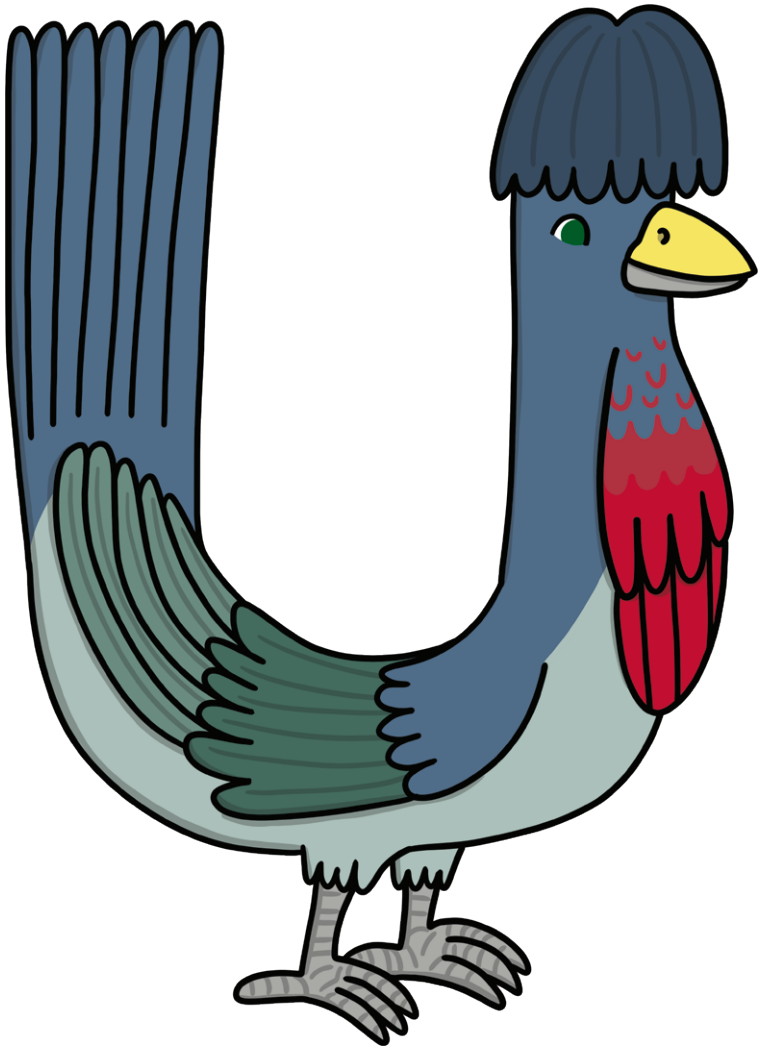

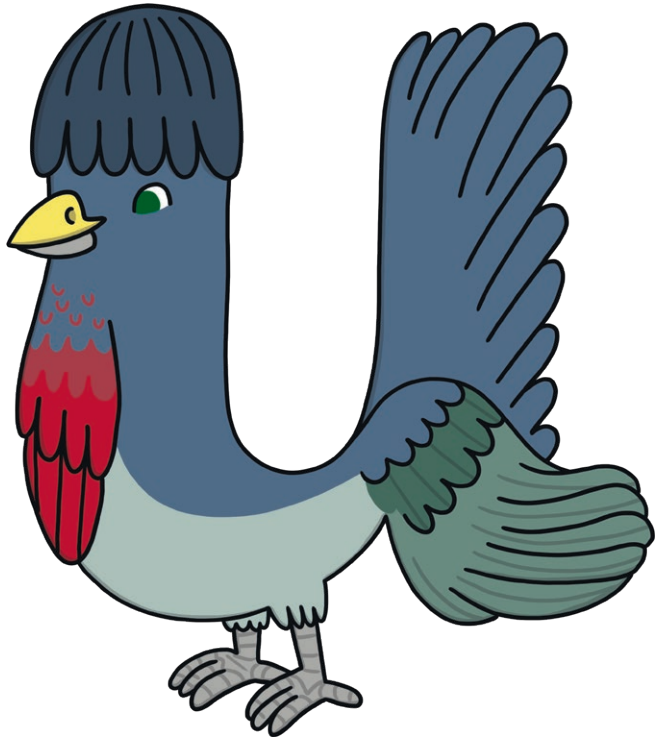

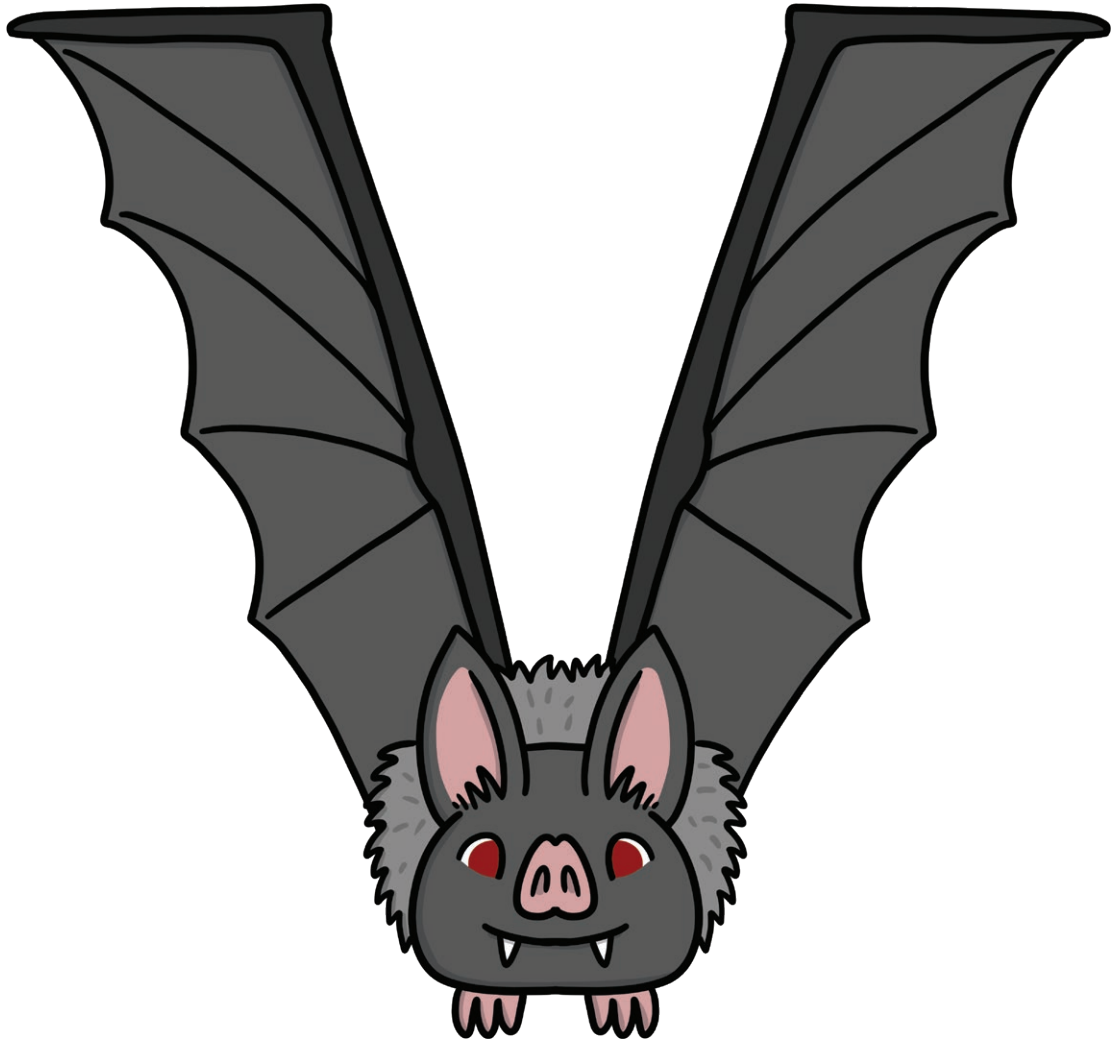

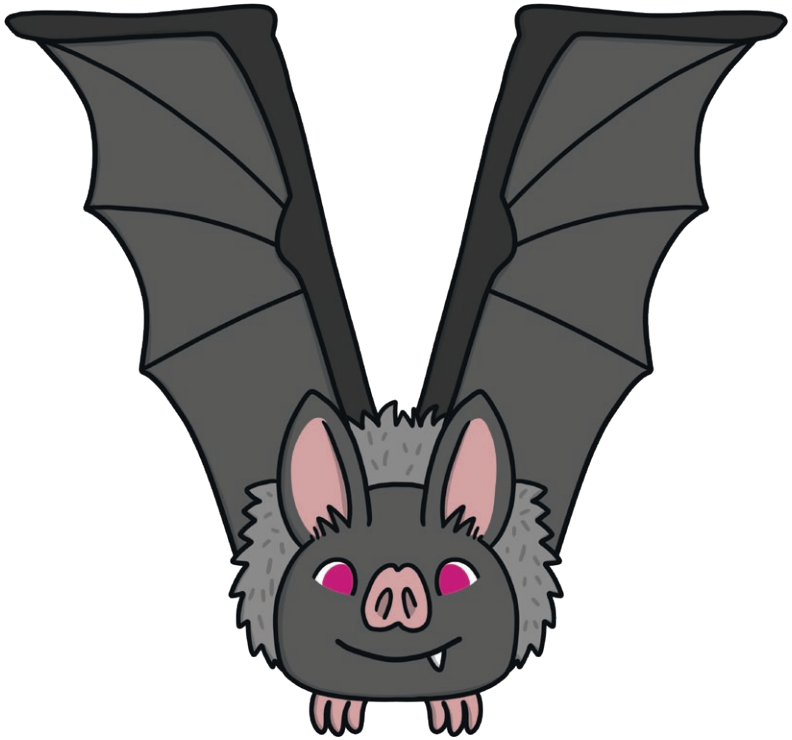
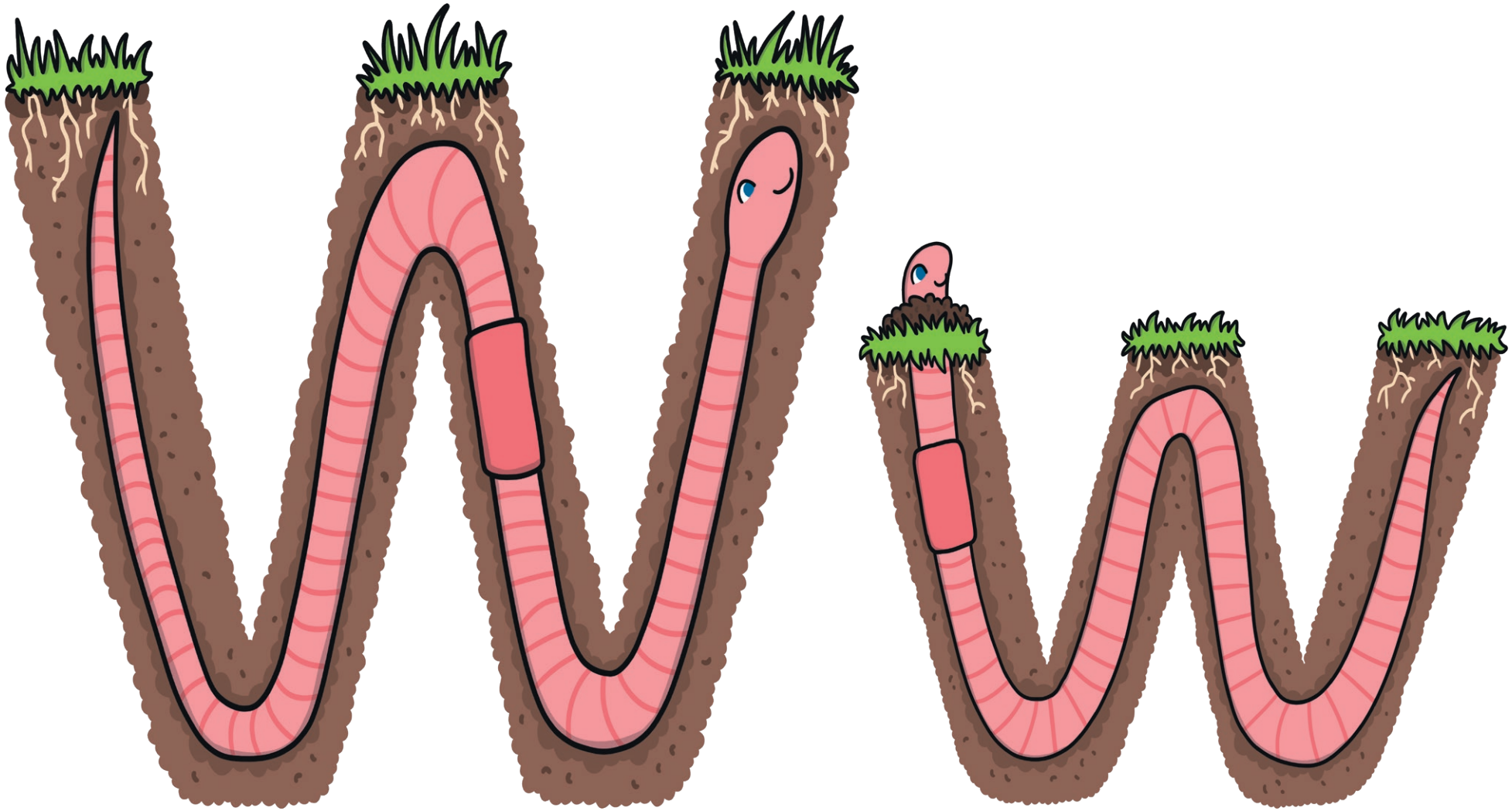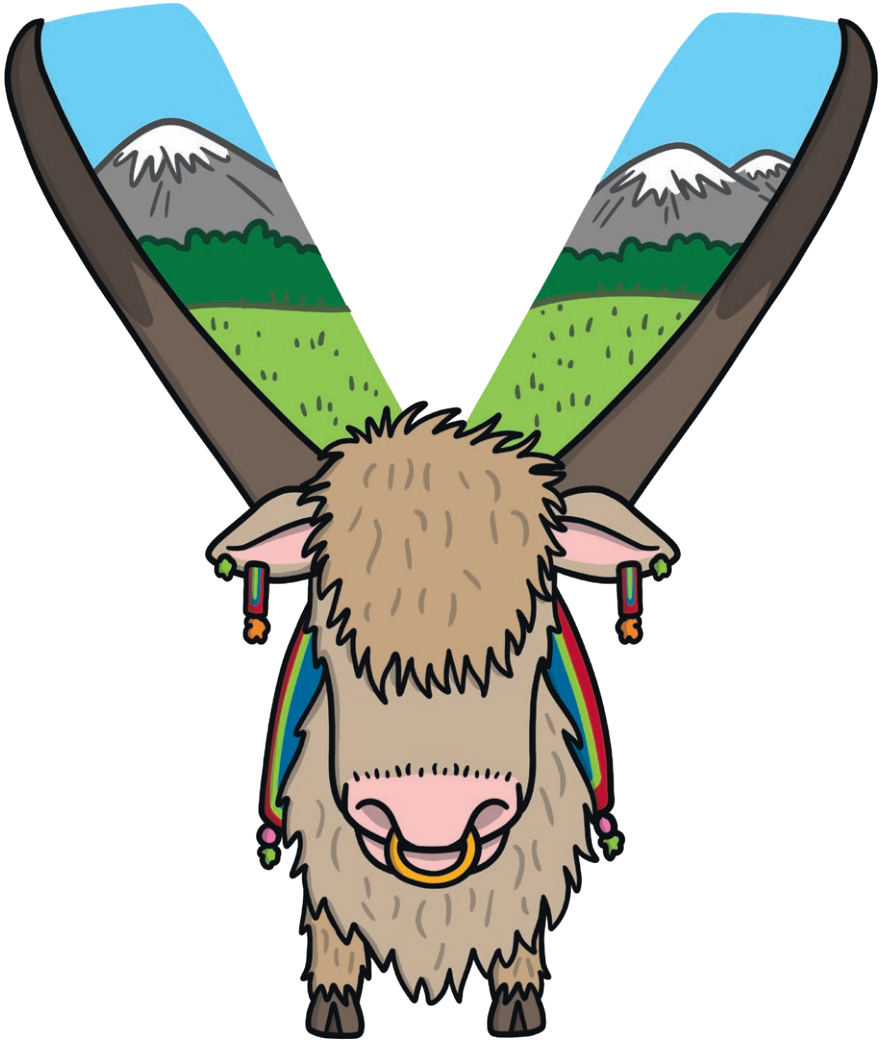
twinkl